

FEB CENTRAL CHURCH VITALITY SURVEY 2024

Here are the results for the second annual
FEB Central Church Vitality Survey



Section 1: Church Vitality Survey Data

FEB CENTRAL CHURCH VITALITY SURVEY 2024

DATA 1

Church Attendance

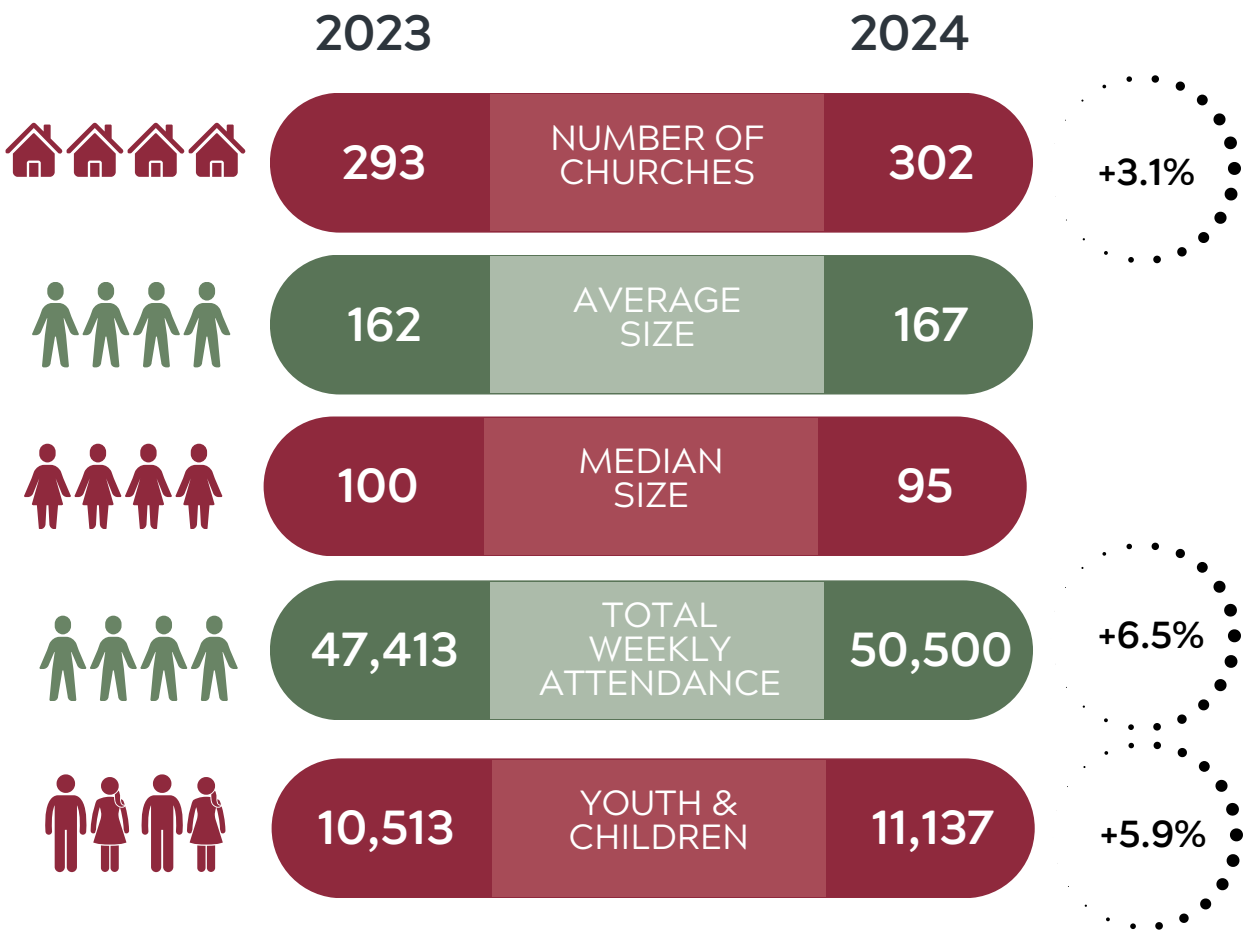

DATA 2

Evangelism

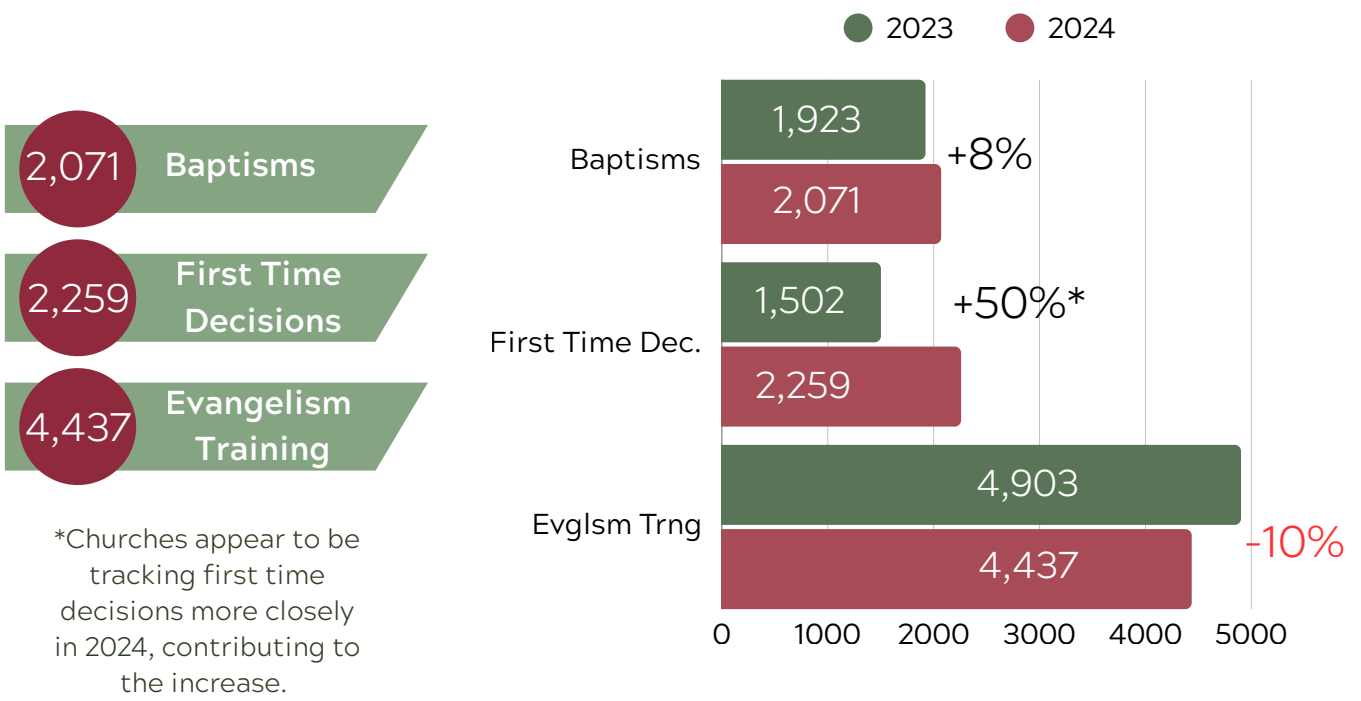

DATA 3

Discipleship

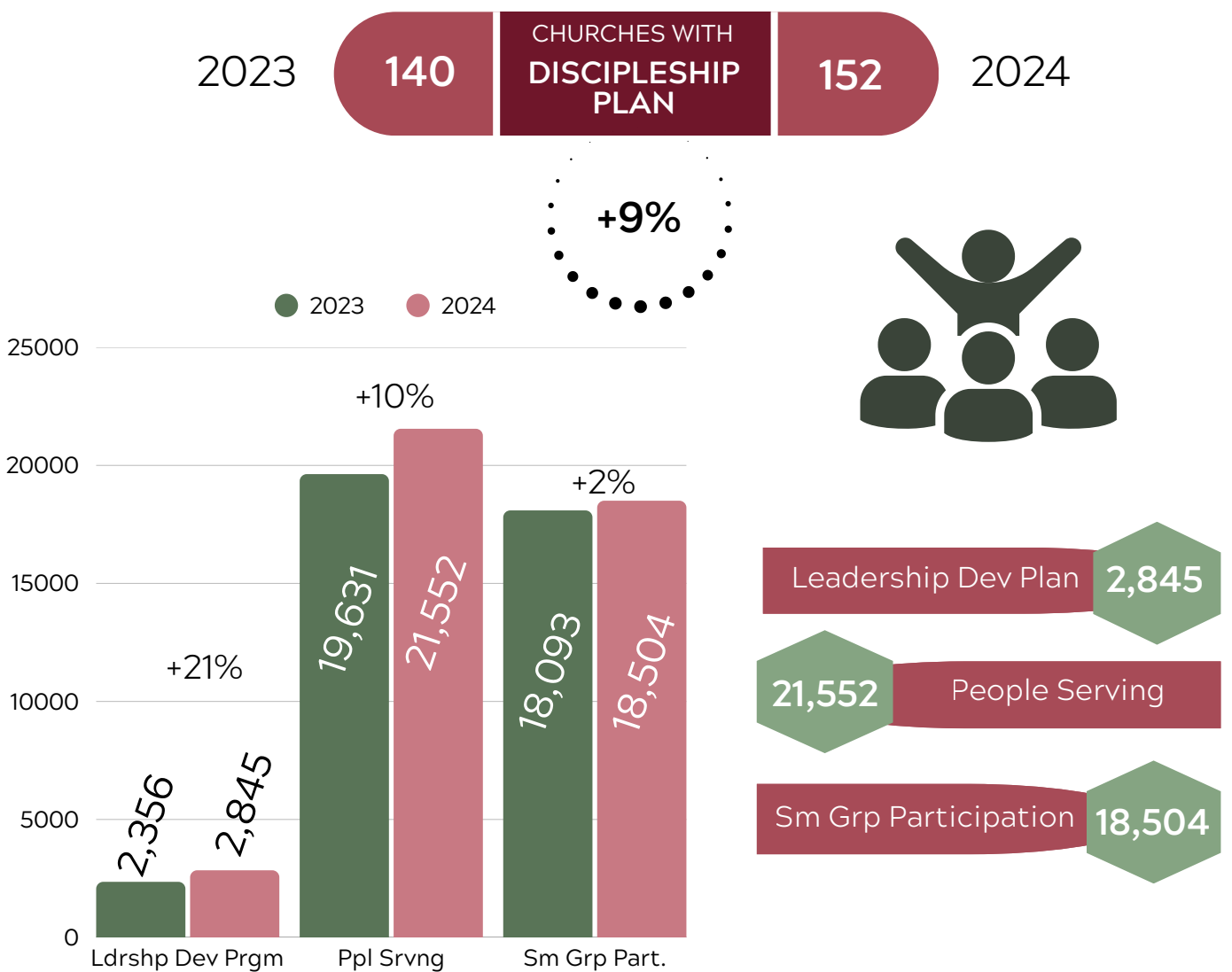

FEB CENTRAL CHURCH VITALITY SURVEY 2024

DATA 4

Church Planting

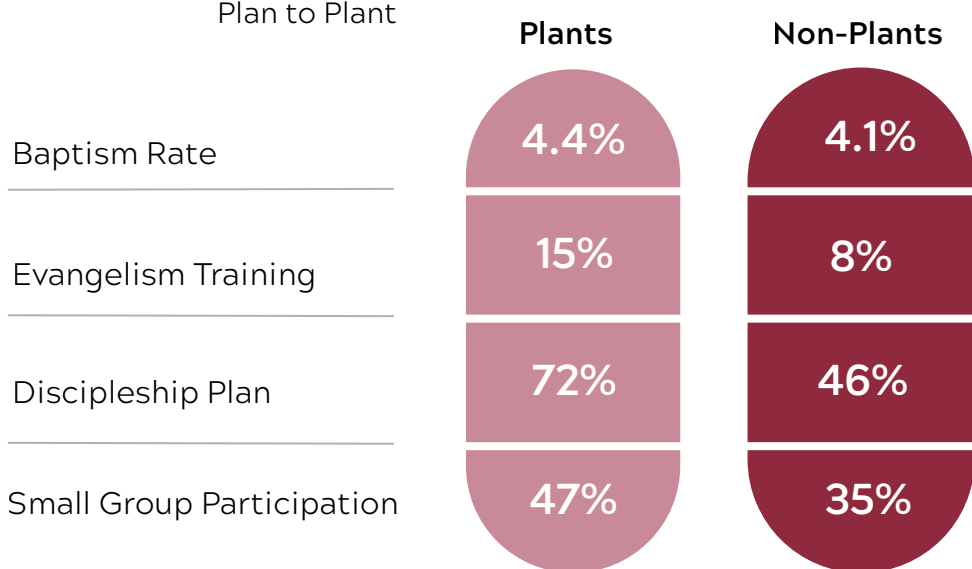
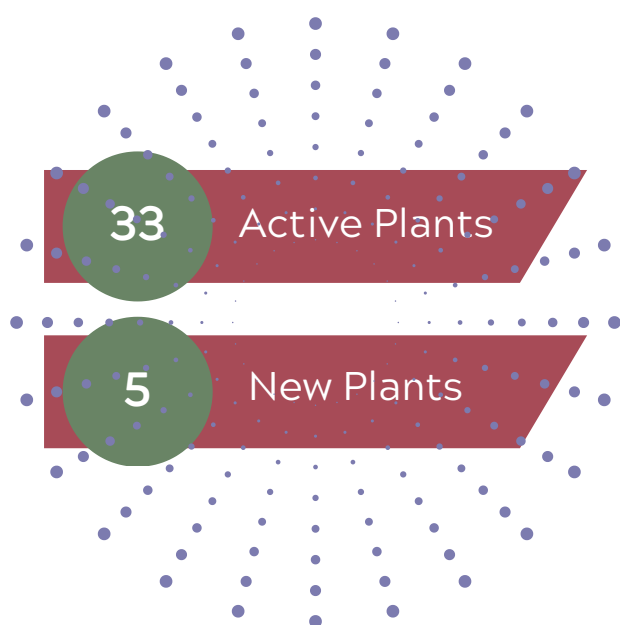
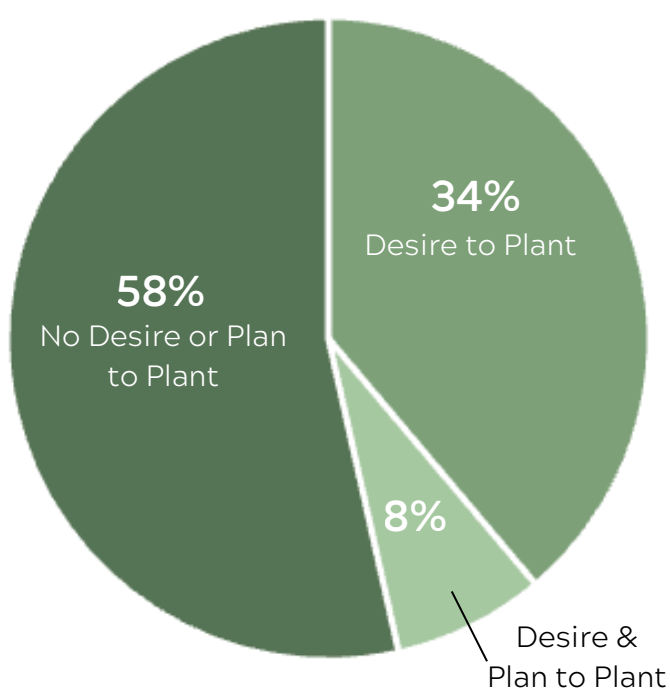

DATA 5

Churches by Size

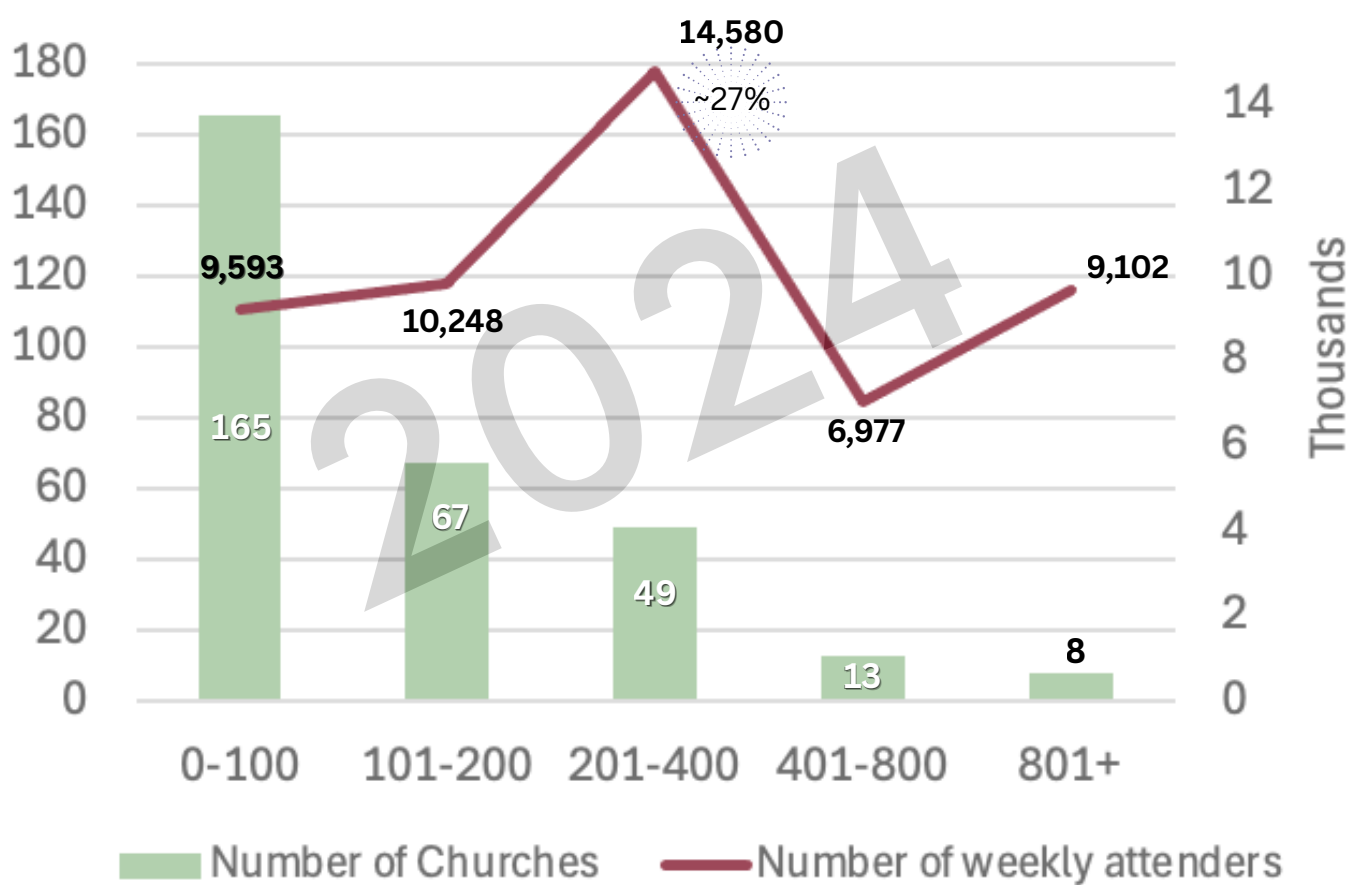

FEB CENTRAL CHURCH VITALITY SURVEY 2024

DATA 6

Churches by City Size

- Small Town (0-10K)
- Large Town (10-25K)
- Small City (25-100K)
- Medium City (100-500K)
- Large City (500k-1M)
- Metropolis (1M+)

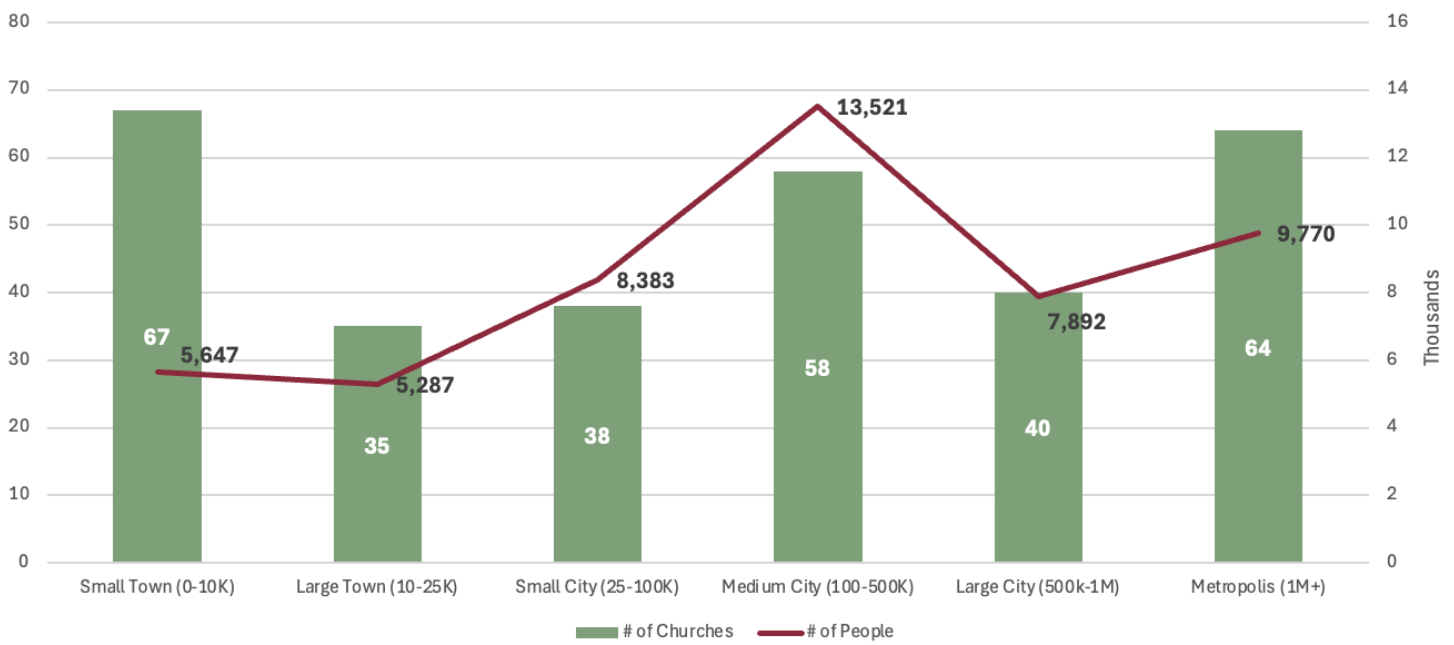
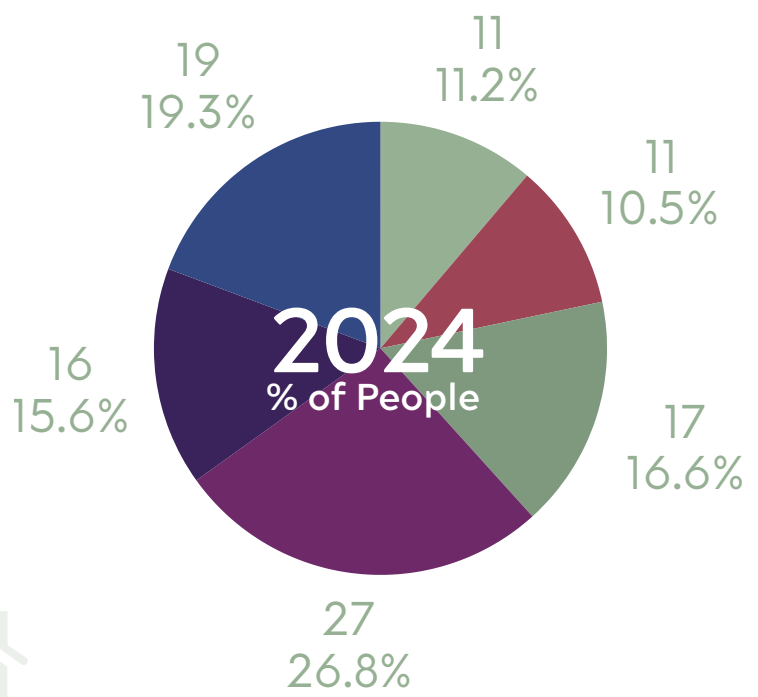

DATA 7

Income

2023

2024

Total Income:
\$ 105,906,500



Total Income:
\$ 109,502,184

3.4%

Avg Income/Attender:
\$ 2,234



Avg Income/Attender:
\$ 2,168

-2.9%

FEB CENTRAL CHURCH VITALITY SURVEY 2024

Here are the results for the second annual
FEB Central Church Vitality Survey



Section 2: Consultation Data

600 people surveyed in 8 church
consultations

FEB CENTRAL CHURCH VITALITY SURVEY 2024

DATA 8

Demographics (600 people, 8 churches)

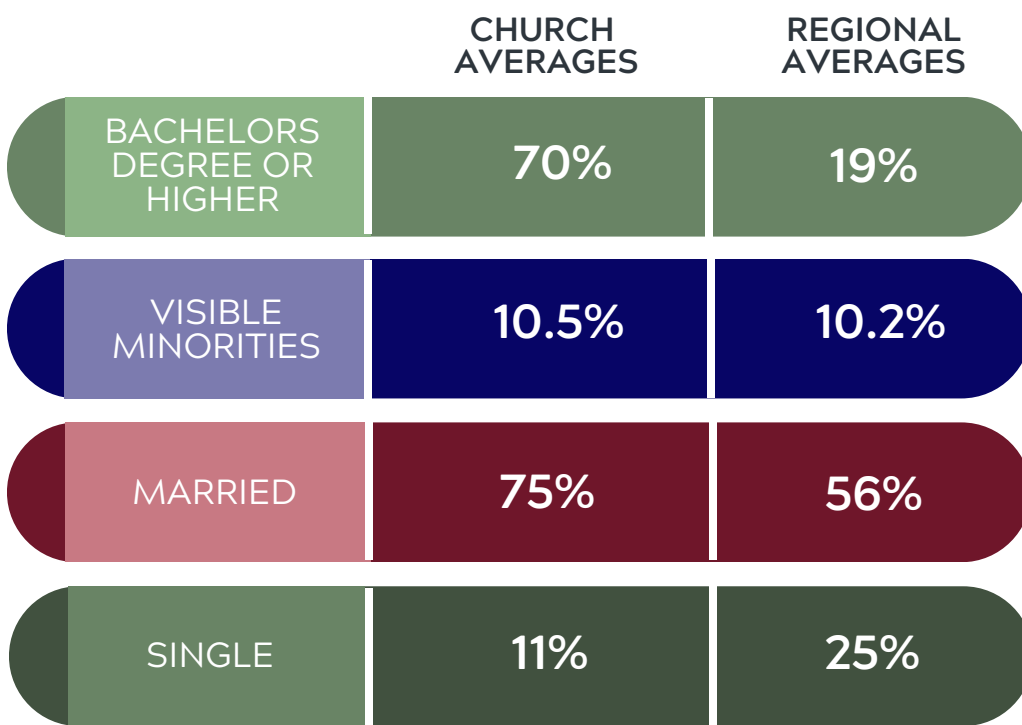
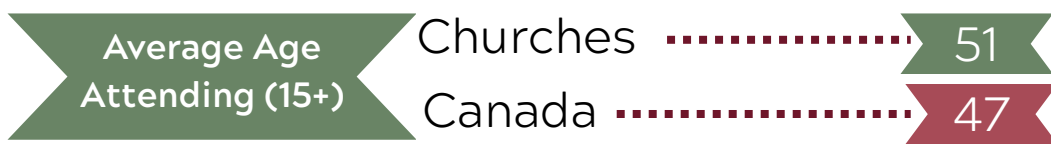
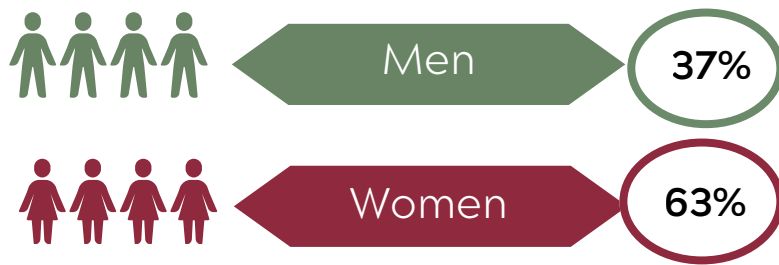

DATA 9

Church Vitality (600 people, 8 churches)

“Since attending this church, my spiritual life has grown...”

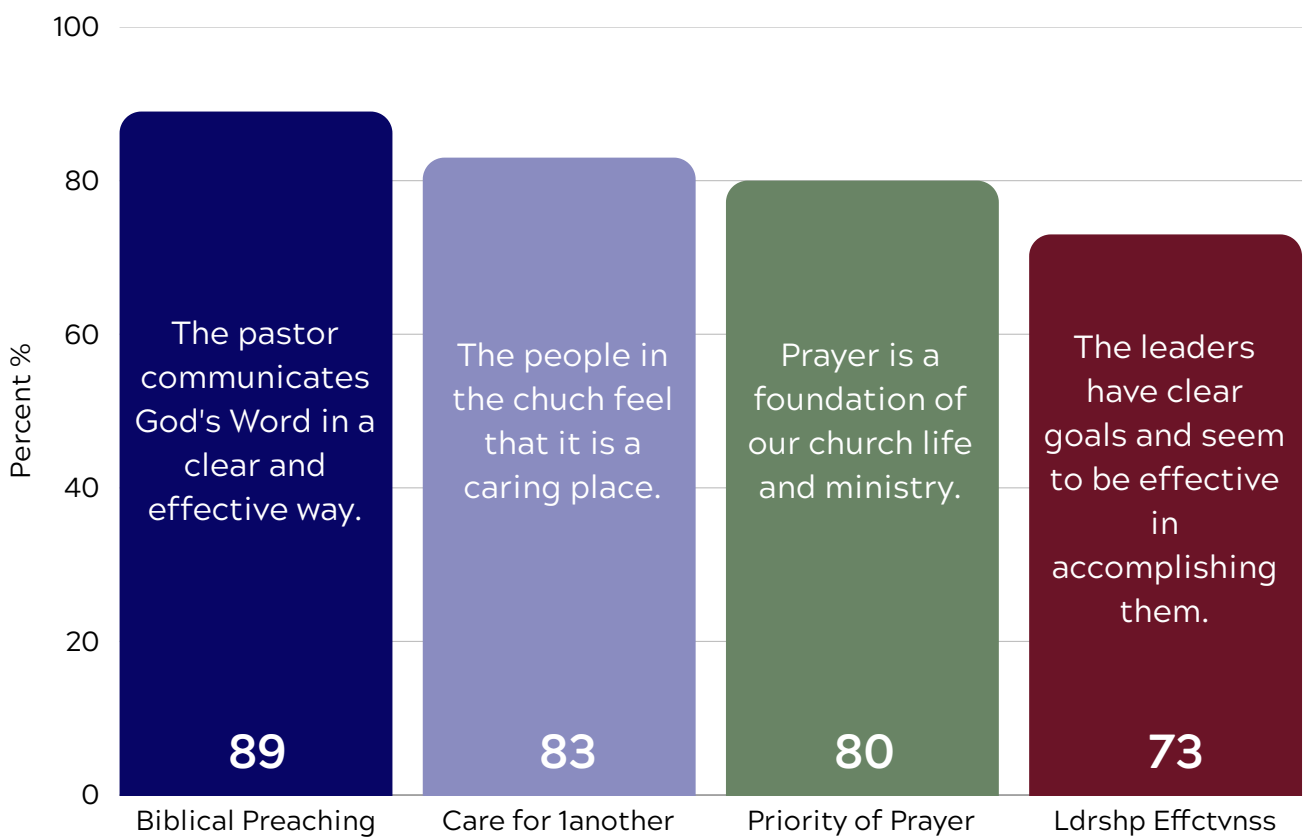
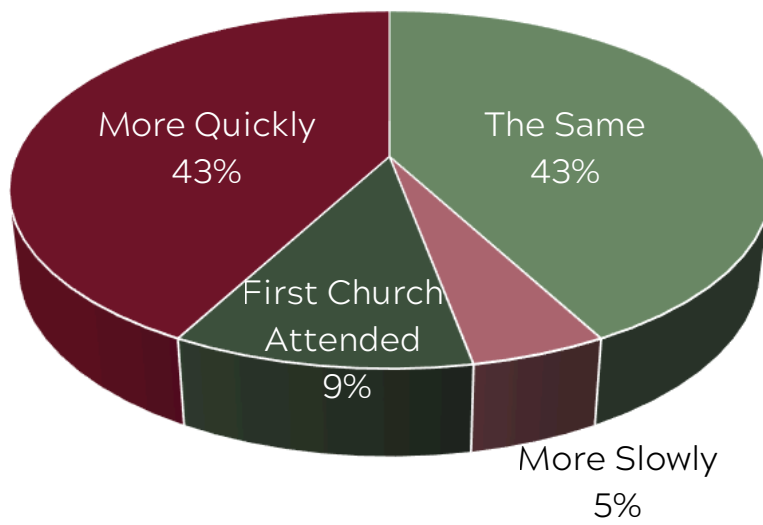

FEB CENTRAL CHURCH VITALITY SURVEY 2024

DATA 10

Church Vitality (600 people, 8 churches)

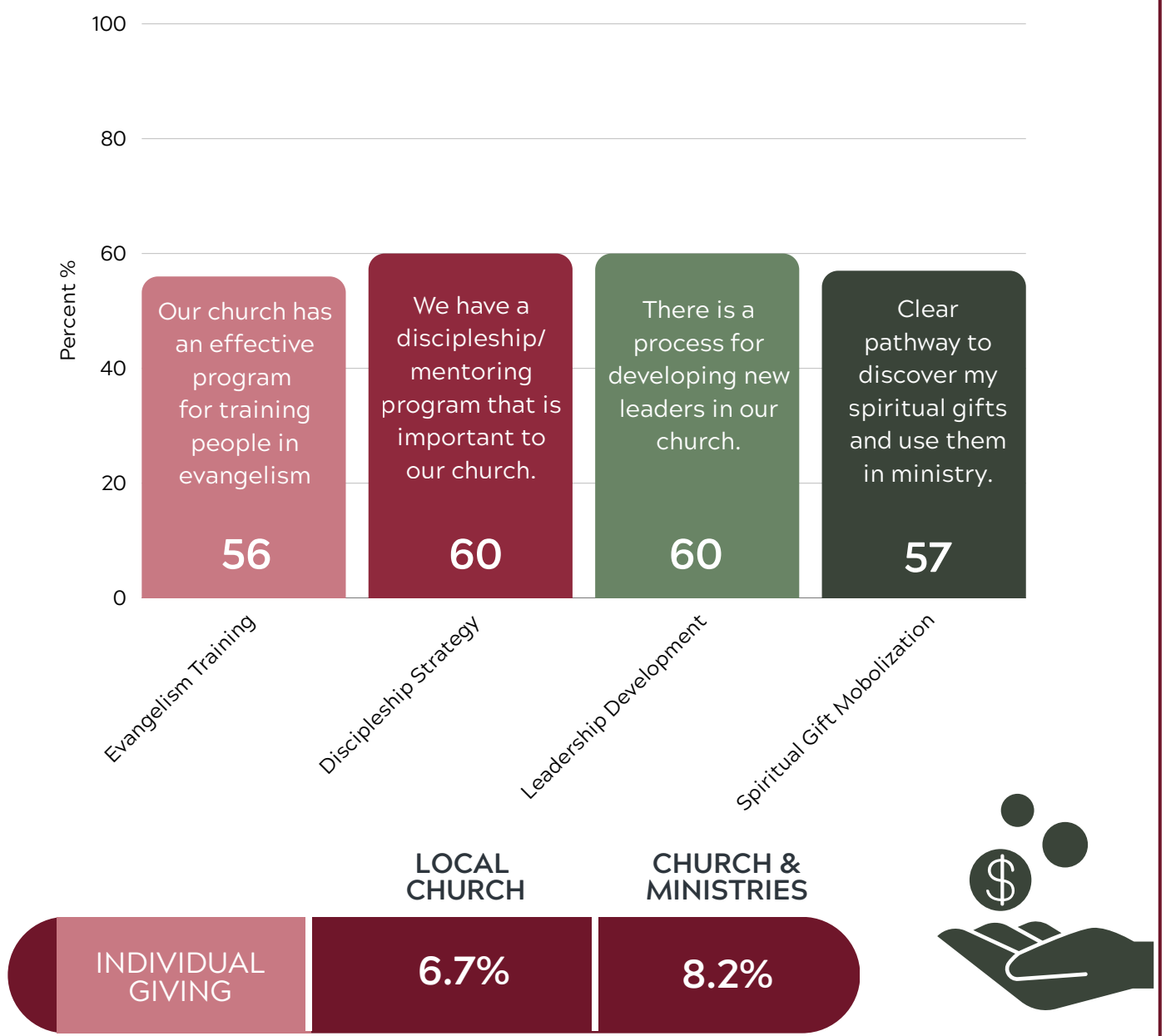

NOTES

Survey Notes

Section 1: Church Vitality Survey Data

227 (75%) churches completed the survey, representing 87% of church attenders

75 (25%) churches did not complete the survey, representing 13% of church attenders.

When data was unavailable, reasonable estimates were made.

Survey conducted in spring 2025.

Section 2: Consultation Data

600 people surveyed in 8 church consultations

* Any questions can be sent to blair@febcentral.ca *

Data assembled by Tim Strickland. Designed by Blair Hicks.